

FRONT ELEVATION

SECTIONAL ELEVATION AT "X-X"

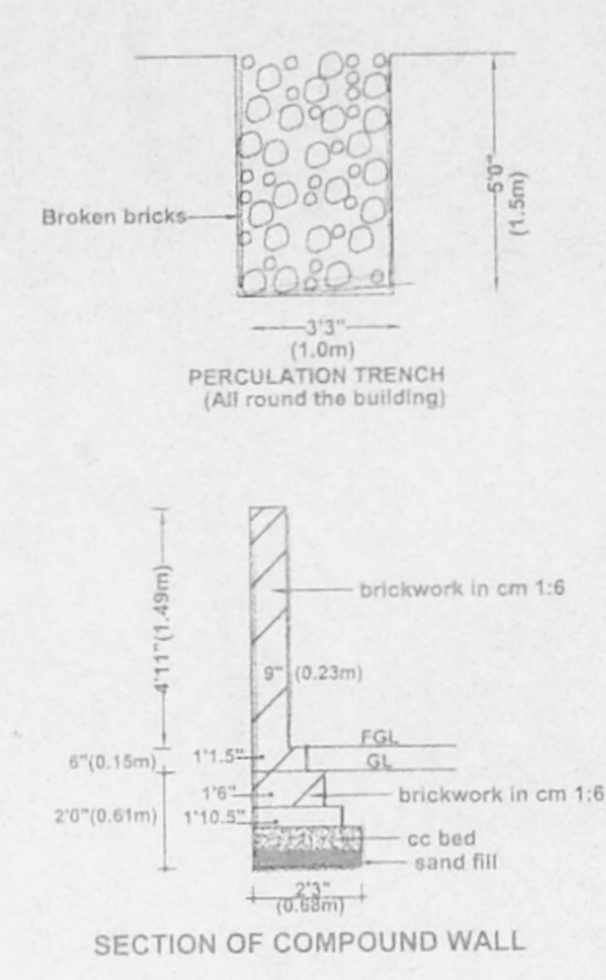

SECTION OF COMPOUND WALL

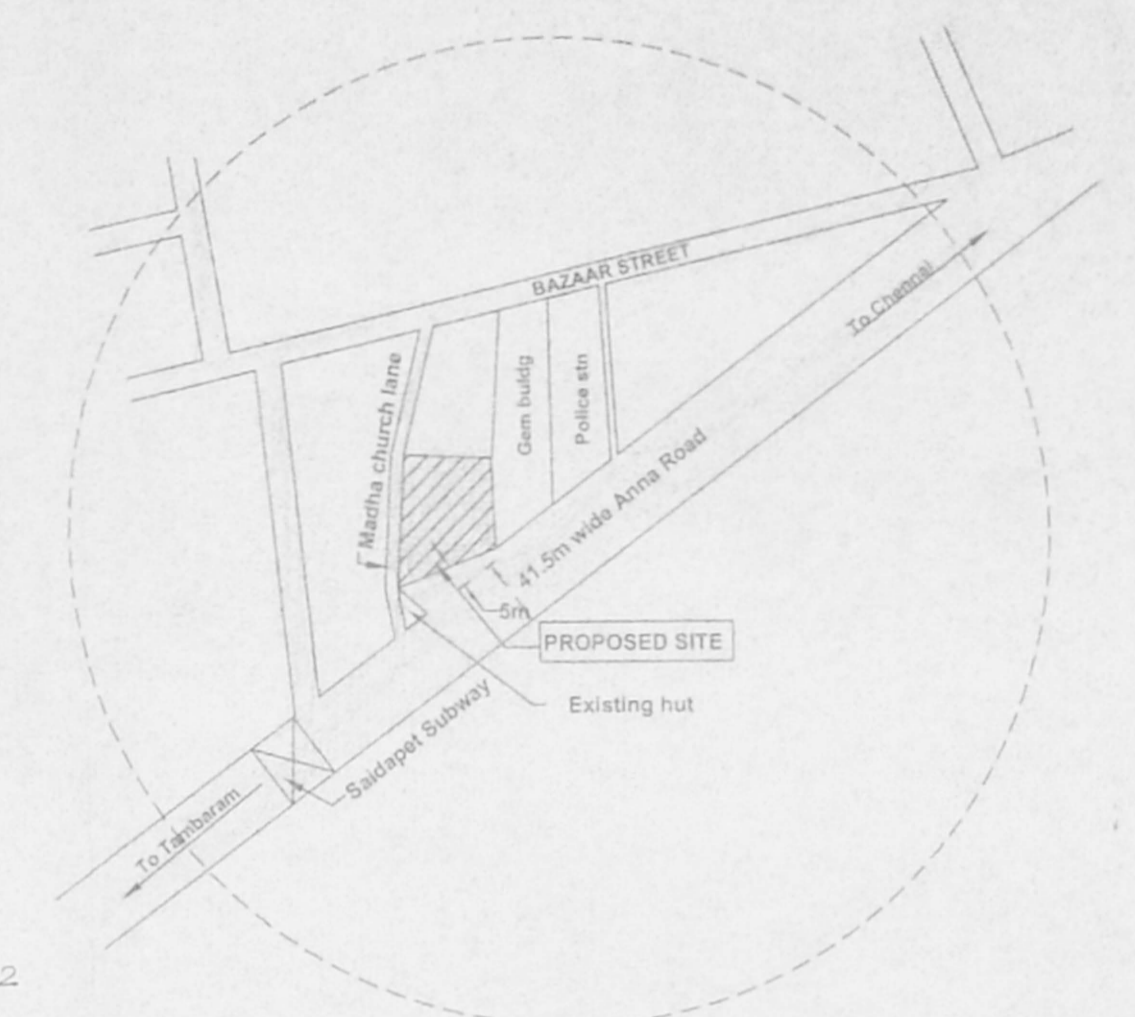

KEY PLAN

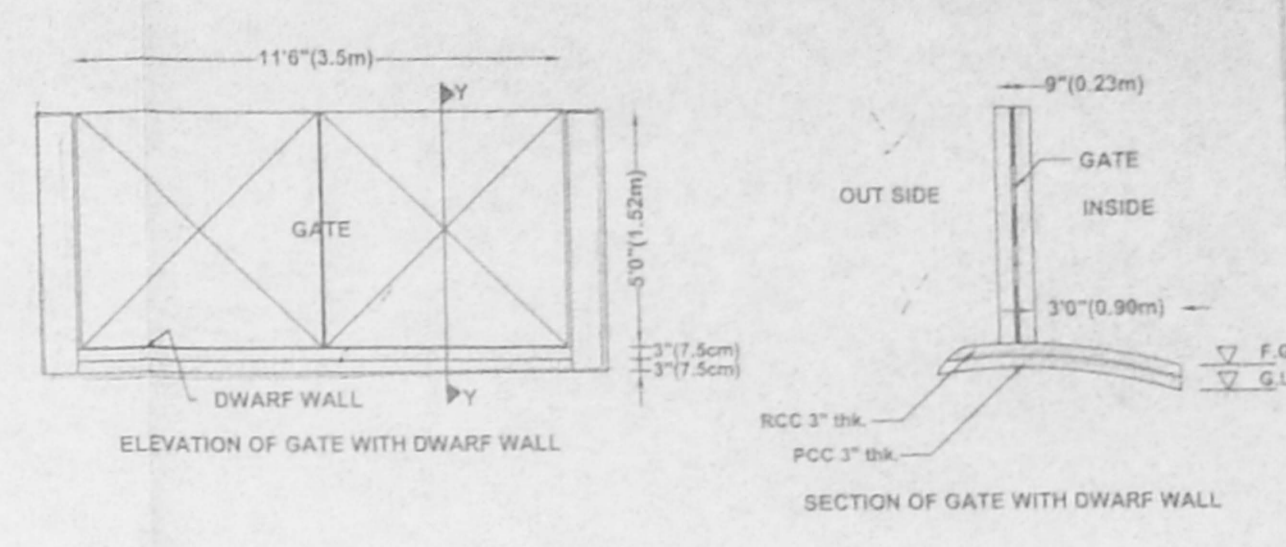

ELEVATION OF GATE WITH DWARF WALL  
SECTION OF GATE WITH DWARF WALL

Planning Permit No. C/1436/25/2002  
**APPROVED**  
 SUBJECT TO THE CONDITIONS IN THIS OFFICE LETTER.  
 THIS OFFICE LETTER No. CA/26561/2002  
 FOR MEMBER SECRETARY CHENNAI METROPOLITAN DEVELOPMENT AUTHORITY CHENNAI-600 008.

OFFICE COPY

Not to scale

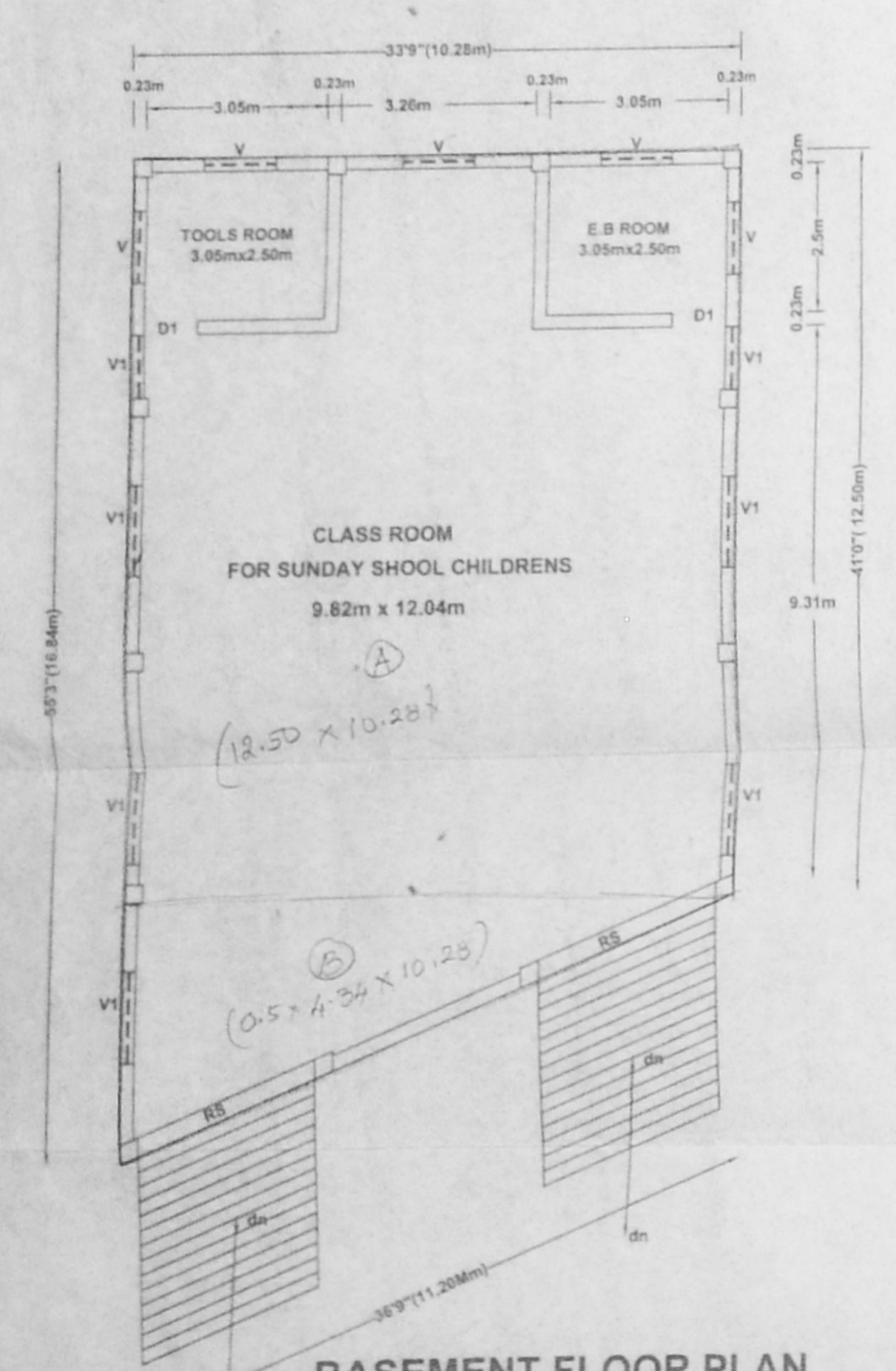

BASEMENT FLOOR PLAN

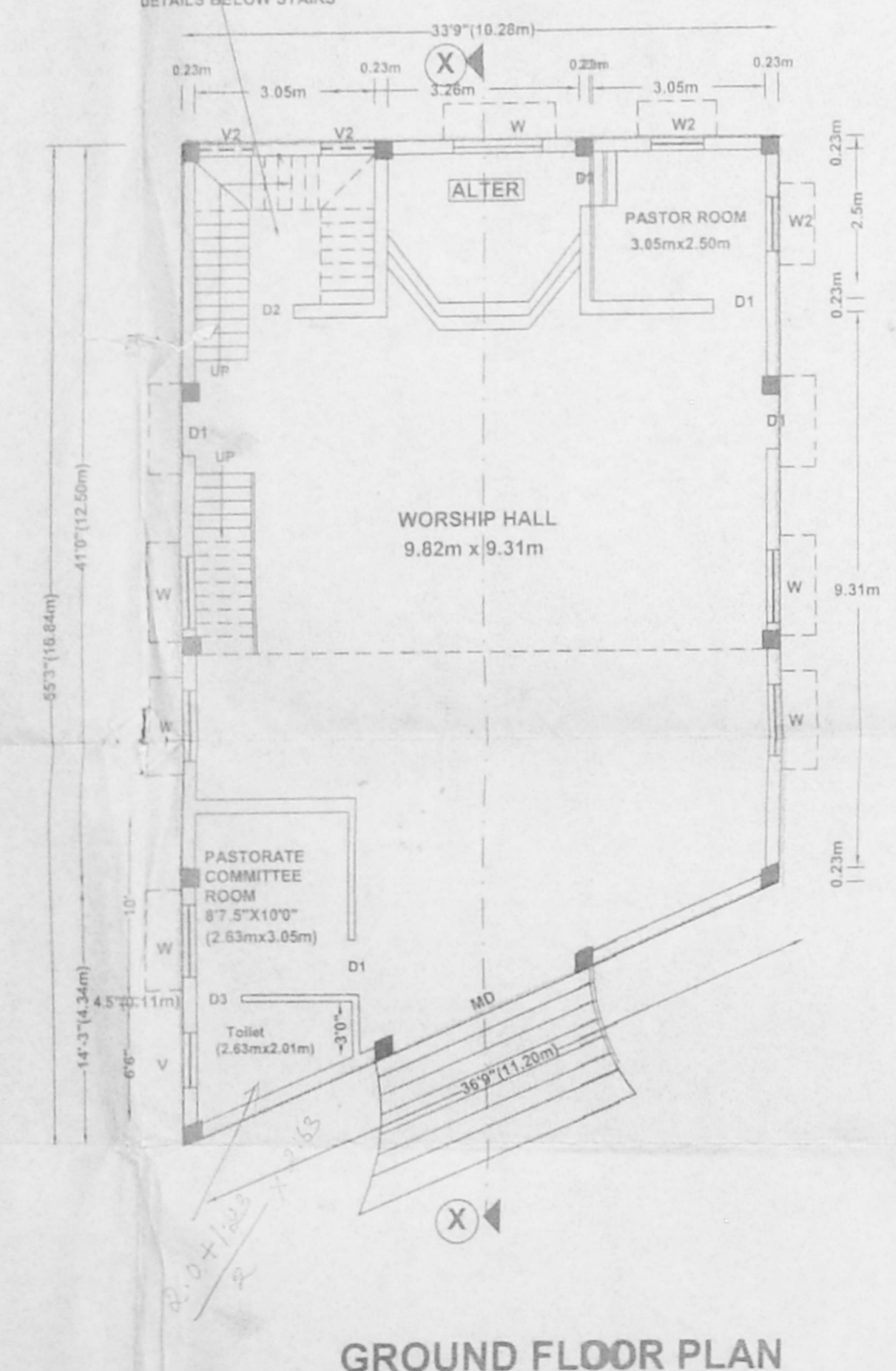

GROUND FLOOR PLAN

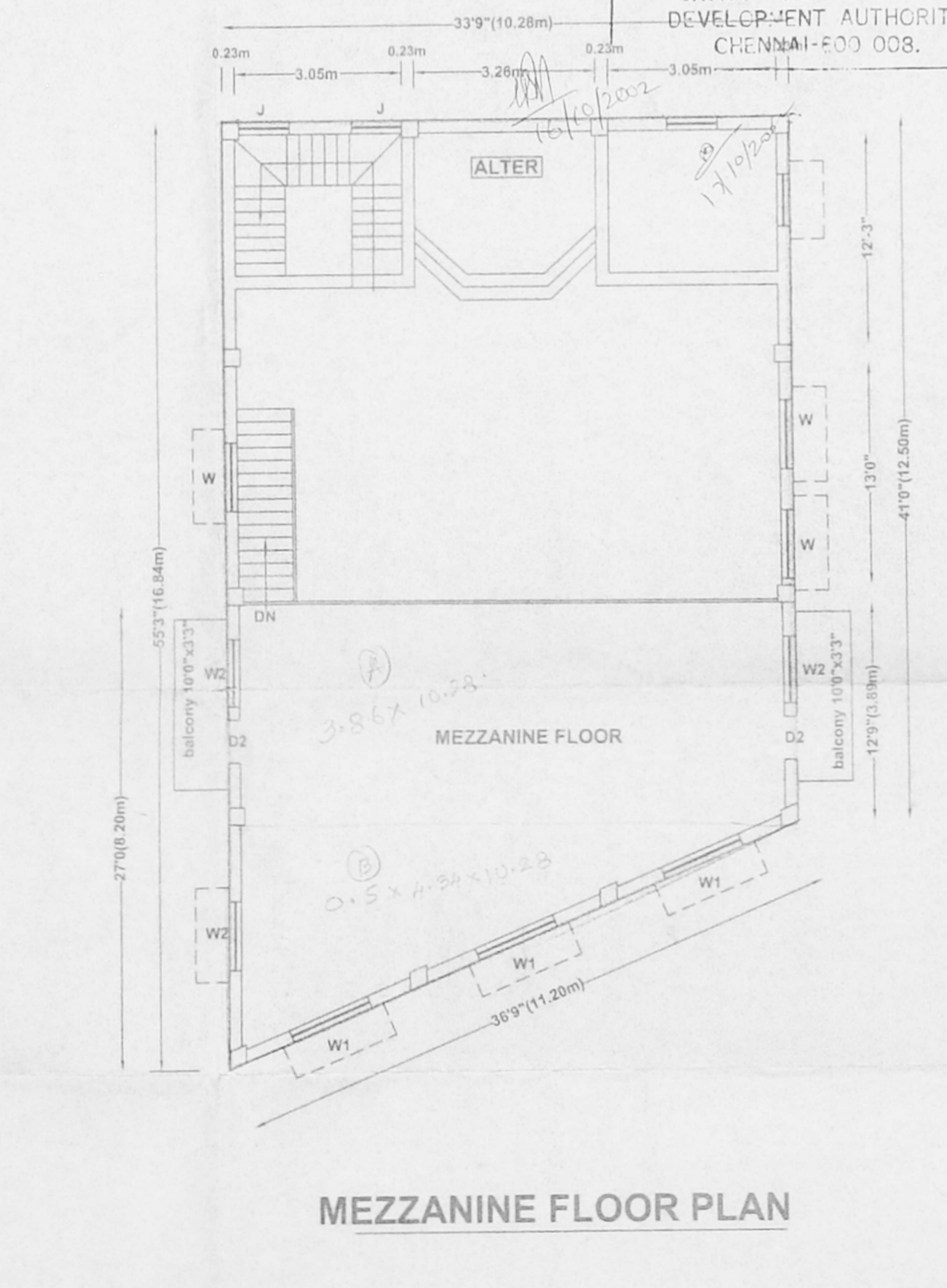

MEZZANINE FLOOR PLAN

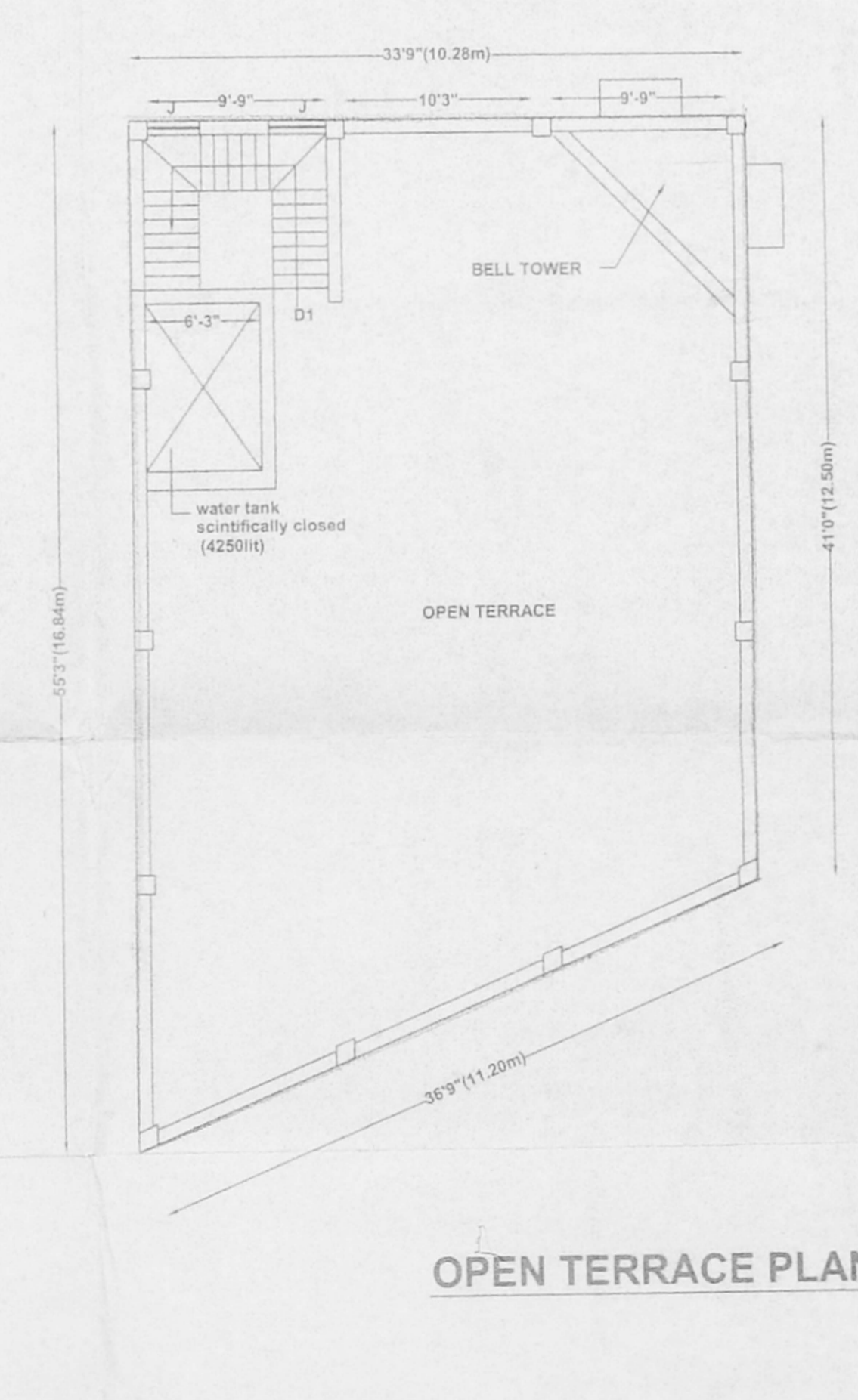

OPEN TERRACE PLAN

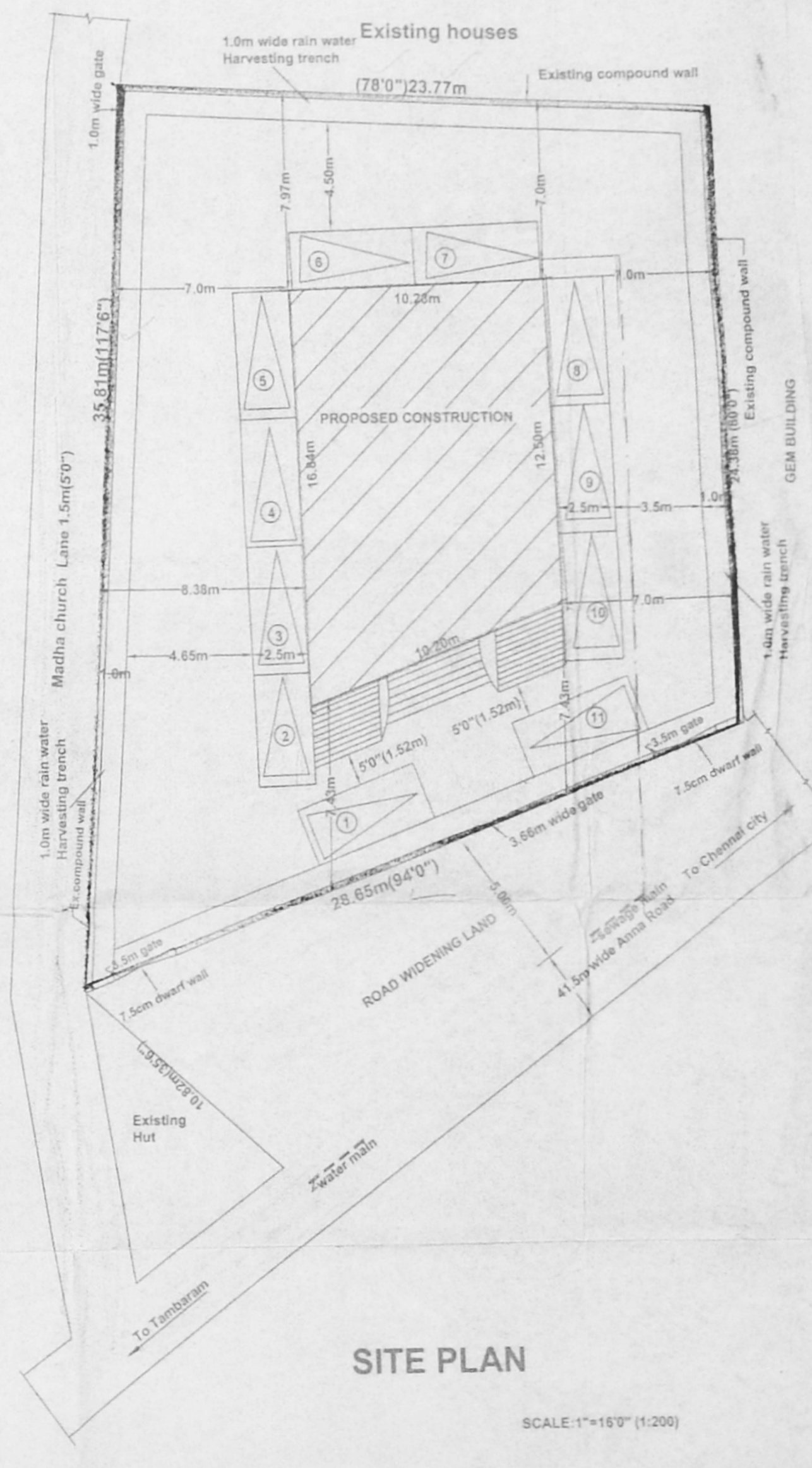

SITE PLAN

REFERENCE:

MD	MAIN DOOR	8'0" x 6'9"	2.44 x 2.06
D	DOOR	3'6" x 6'9"	1.08 x 2.06
D1	DOOR	3'3" x 6'9"	0.99 x 2.06
D2	DOOR	3'0" x 6'9"	0.91 x 2.06
D3	DOOR	2'8" x 6'9"	0.84 x 2.06
W	WINDOW	5'0" x 6'9"	1.52 x 2.06
W1	WINDOW	4'9" x 6'9"	1.50 x 2.06
W2	WINDOW	4'8" x 6'9"	1.47 x 2.06
V	VENTILATOR	4'0" x 2'0"	1.22 x 0.61
V1	VENTILATOR	3'0" x 2'0"	0.91 x 0.61
V2	VENTILATOR	3'0" x 2'0"	0.91 x 0.61
V3	VENTILATOR	3'0" x 2'0"	0.91 x 0.61
J	J.C. JALLY	4'0" x 6'0"	1.22 x 1.83
R.S	ROLL UP SHUTTER	10'0" x 6'6"	3.05 x 2.00

STAIRCASE

WIDTH 3'6" (1.06m), TREAD 12" (0.31m), RISE 6" (0.15m)  
 PLOT COVERAGE : 19.11% FLOOR SPACE INDEX 0.27  
 NOTE: EXISTING CHURCH DETAILS REFER SEPARATE DRAWING

AREA / COLOUR STATEMENT

PLOT AREA	8483 sq. ft. (or) 789 sq. m
PROPOSED CONSTRUCTION	
BASEMENT FLOOR	-1623 sq. ft. (or) 150.81 sq. m
GROUND FLOOR	-1623 sq. ft. (or) 150.81 sq. m
MEZZANINE FLOOR	-671 sq. ft. (or) 62.34 sq. m
TOTAL	-3917 sq. ft. (or) 362.95 sq. m

ROADS  
 SEWAGE LINE

**PROPOSED CONSTRUCTION OF C.S.I CHURCH AT NEW**  
 Door no: 868, (Old door no: 382)  
 BLOCK NO: 43, T.S.NO: 6,  
 ANNA SALAI, SAIDAPET,  
 CHENNAI-600 015  
 MAMBALAM-GUINDY TALUK,  
 Corporation Division No: 139  
 Zone no: IX

Rev. T. JOHNSON,  
 PRESBYTER-IN-CHARGE  
 THE CHURCH OF JESUS THE SAVIOUR  
 C.S.I. MADRAS DIOCESE,  
 SAIDAPET, MADRAS-600 015.

OWNER/APPLICANT

SCALE: 1"=8'0" (1:100)

T. Alagu Sundaram  
 ALAGU SUNDARAM D.C.E., AMIE,  
 License No. 310, Corporation of Chennai  
 2/214, Periyar Road, Palavakkam,  
 CHENNAI-600 041.  
 LICENSED SURVEYOR